

திருத்திய வரைபடம் - II  
 செ. பெ. வ. கு. (பி) 60001  
 த. தவியாளர்  
 11.8.2019

369 அலுவலகப் பிடி R.P-II

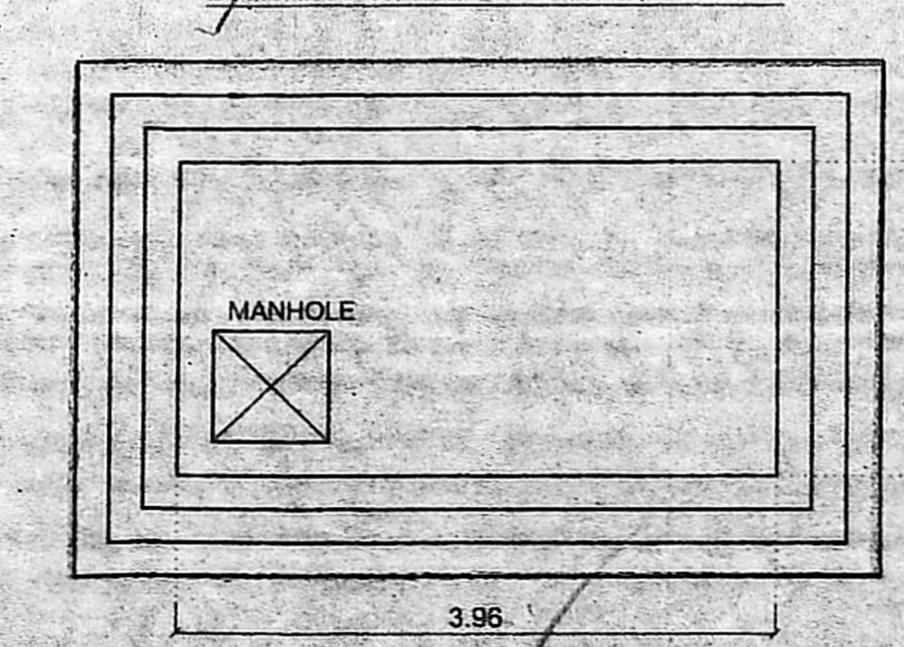
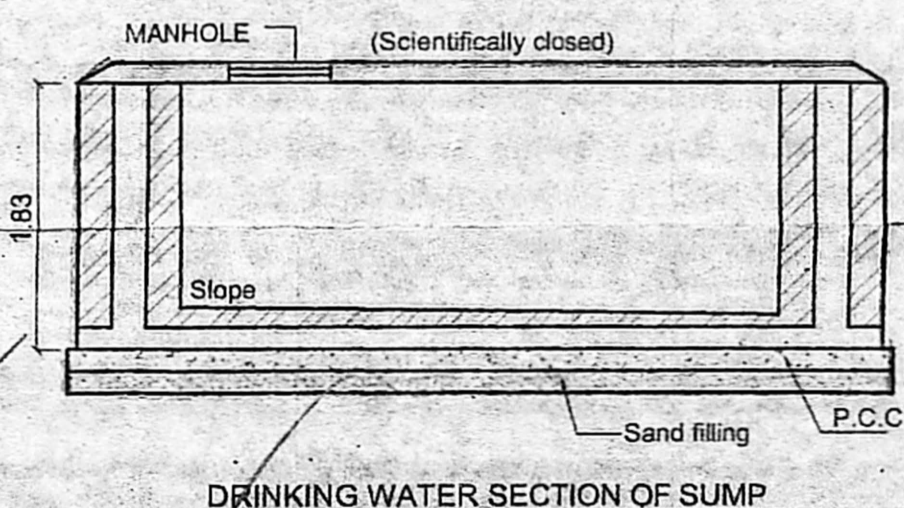
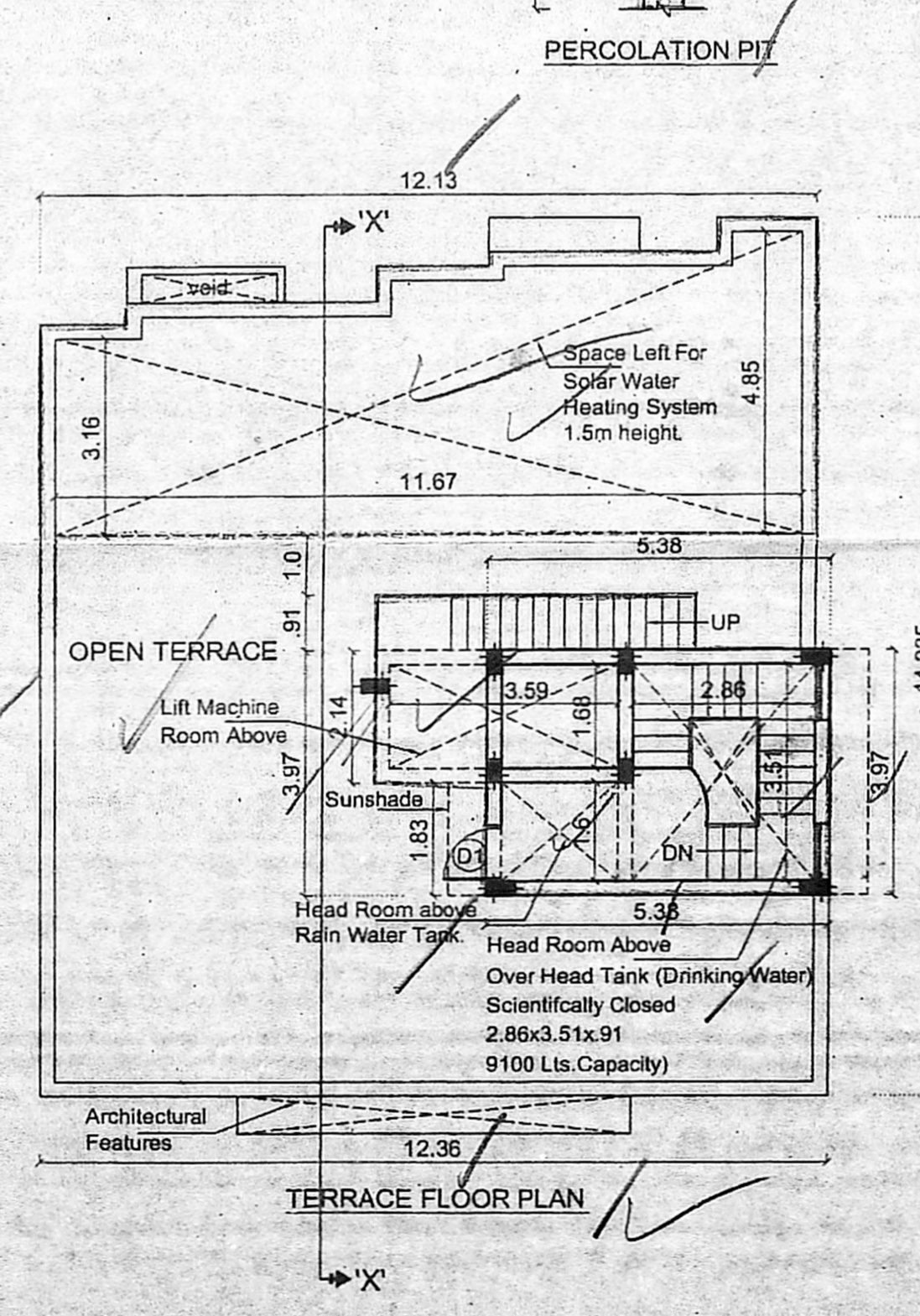
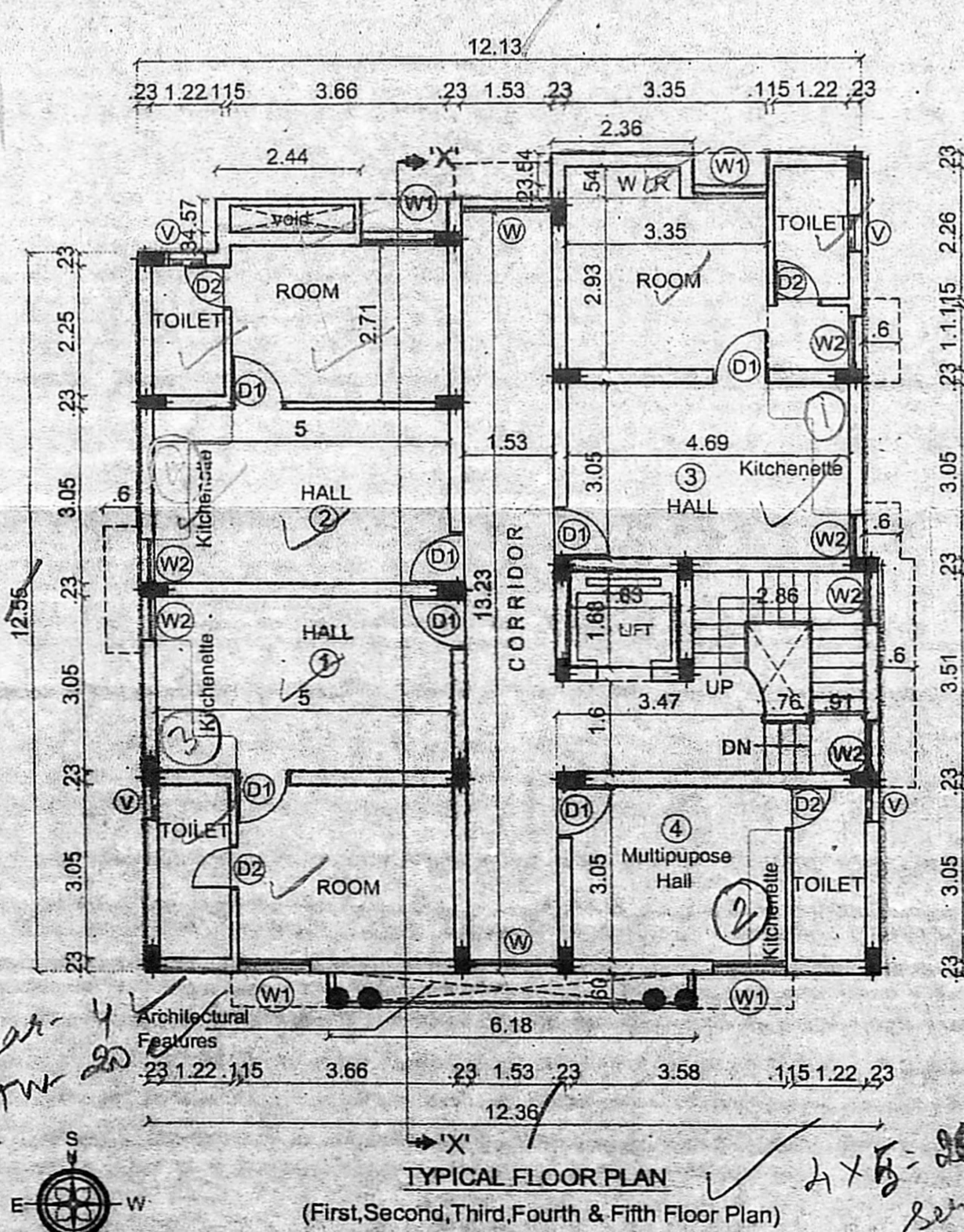
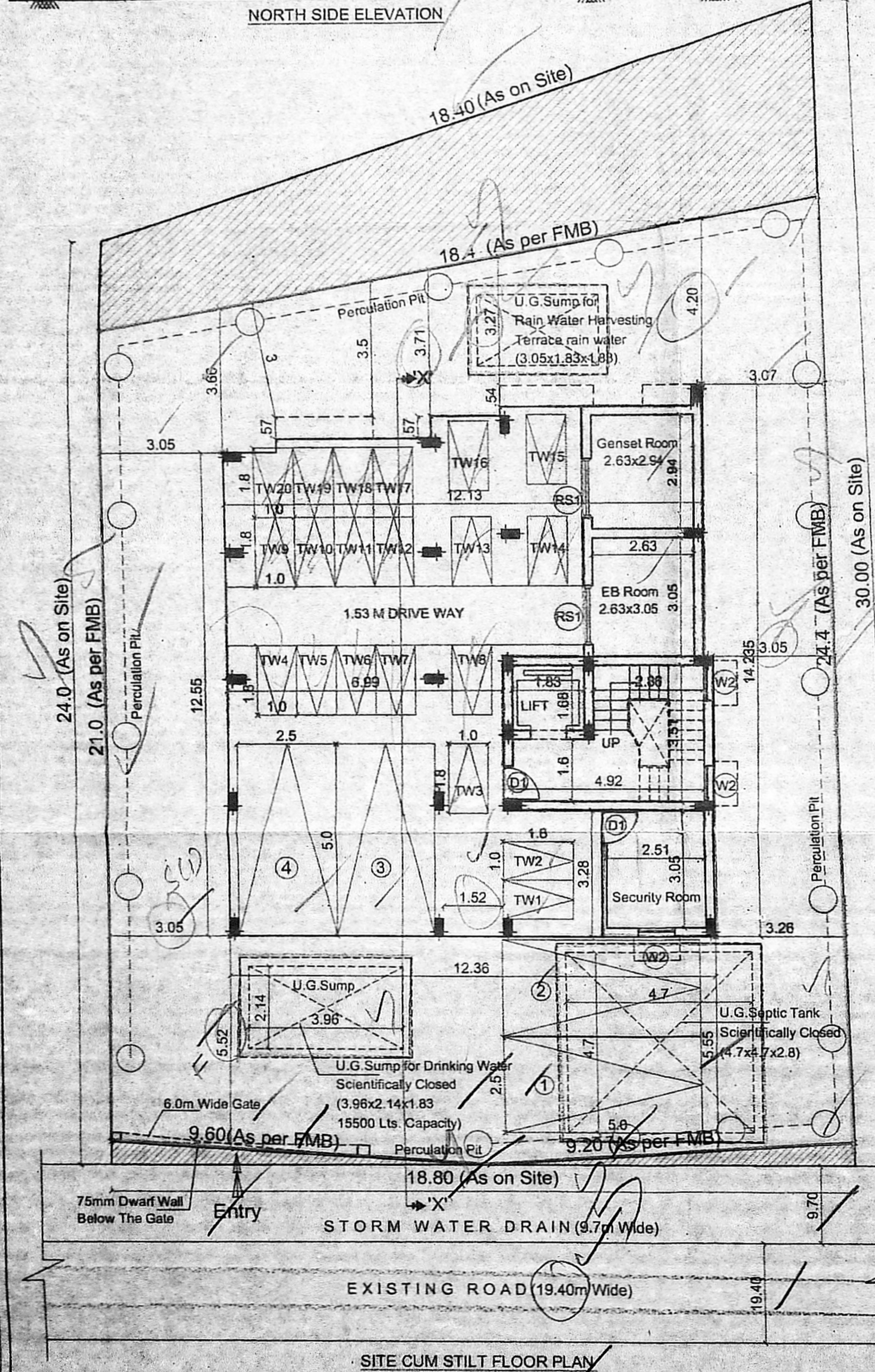
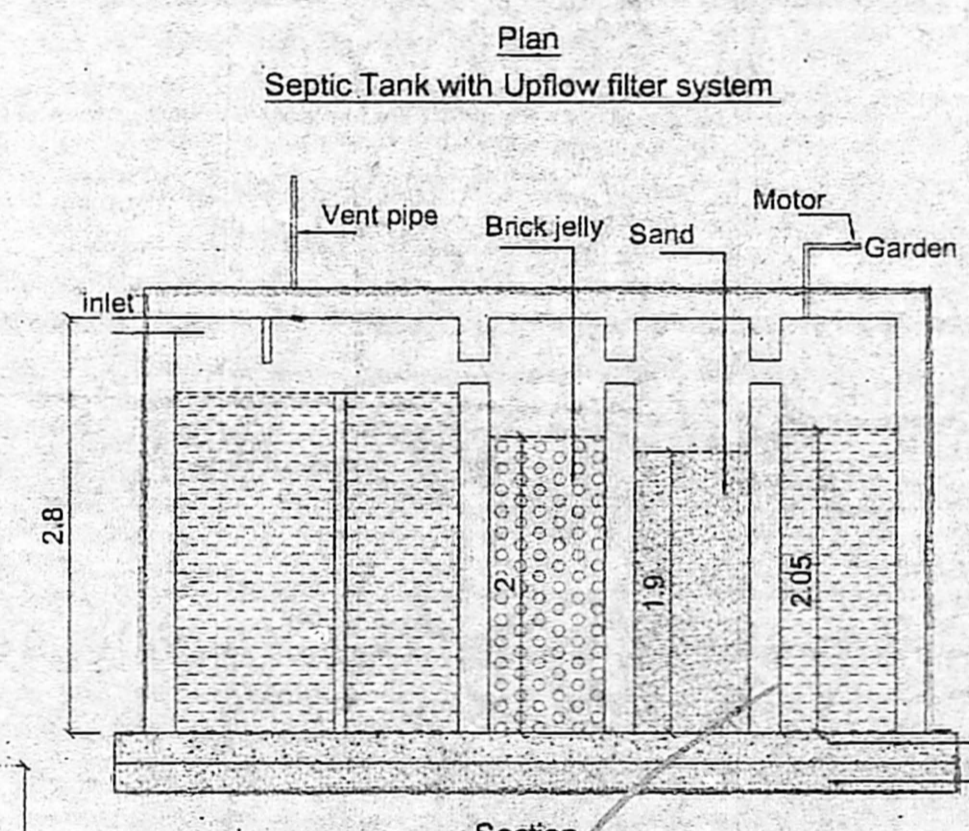
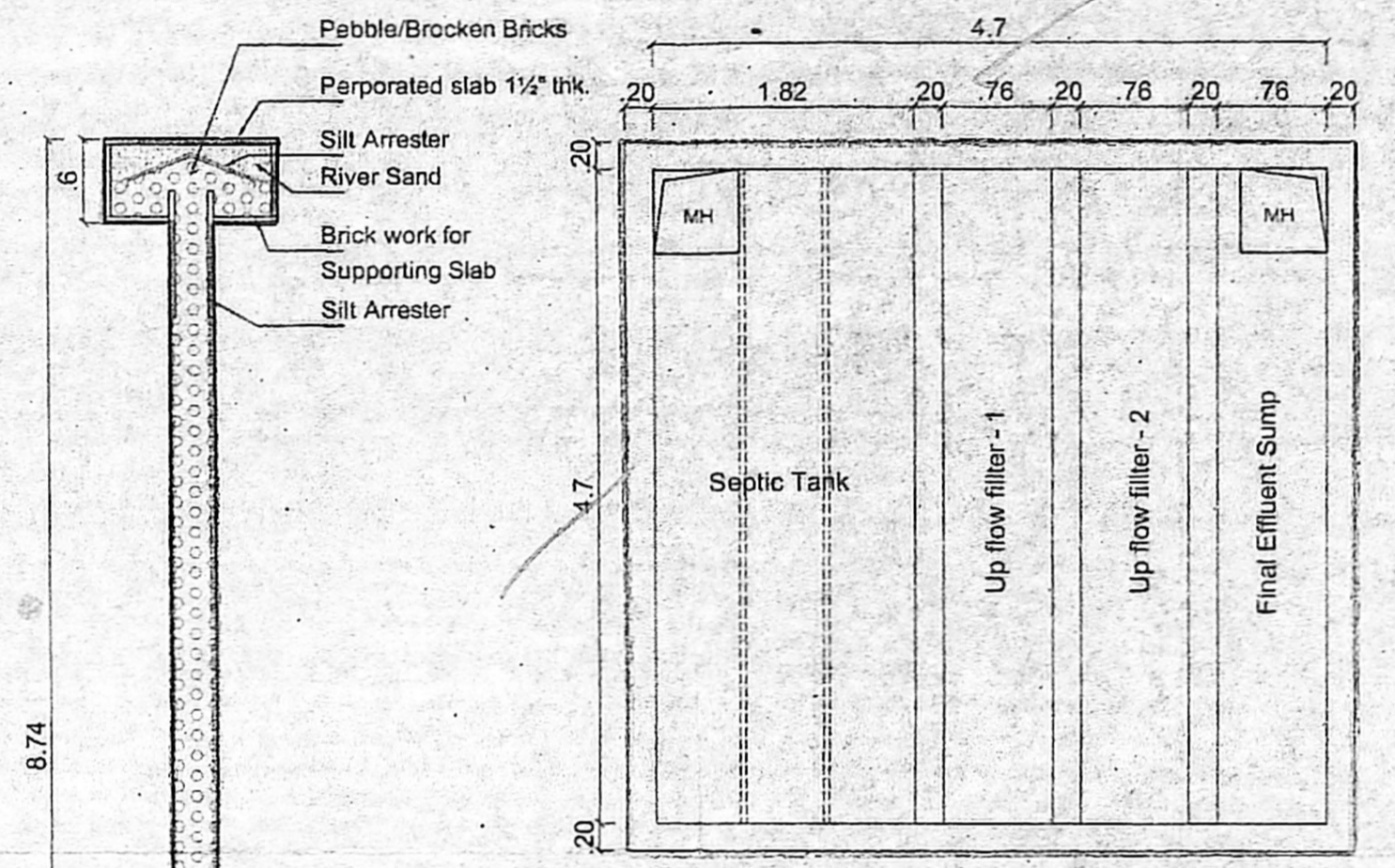
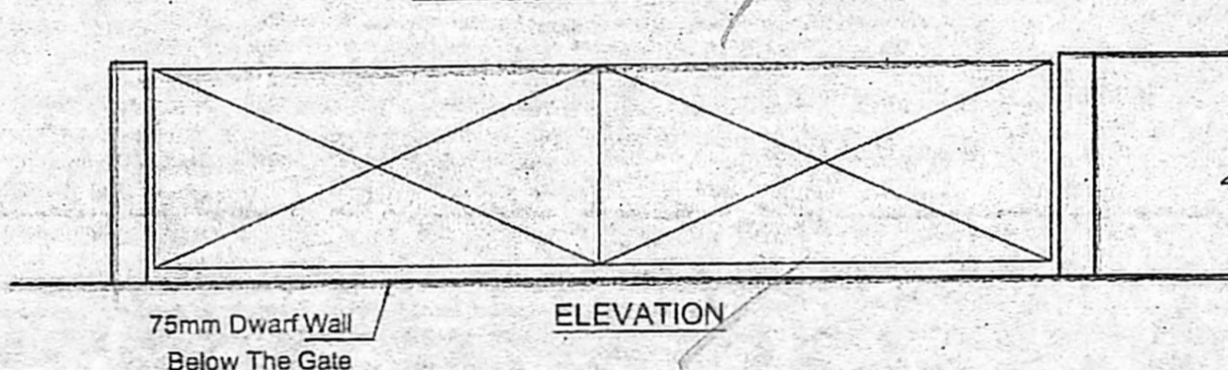
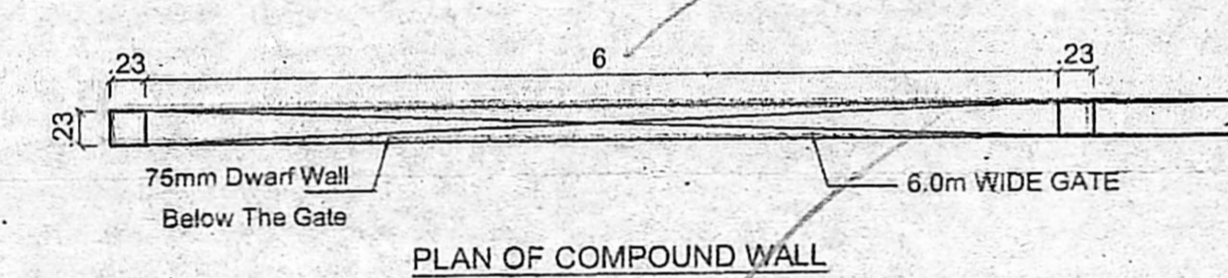
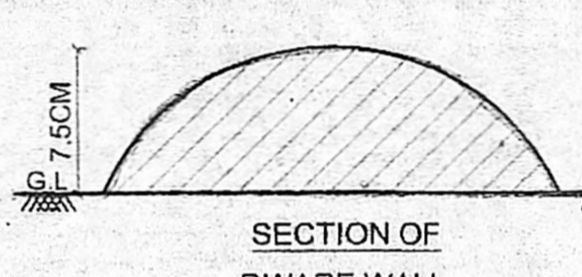
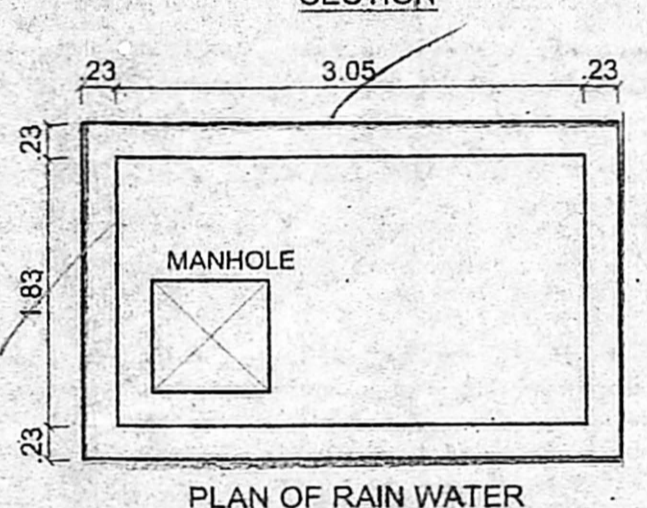
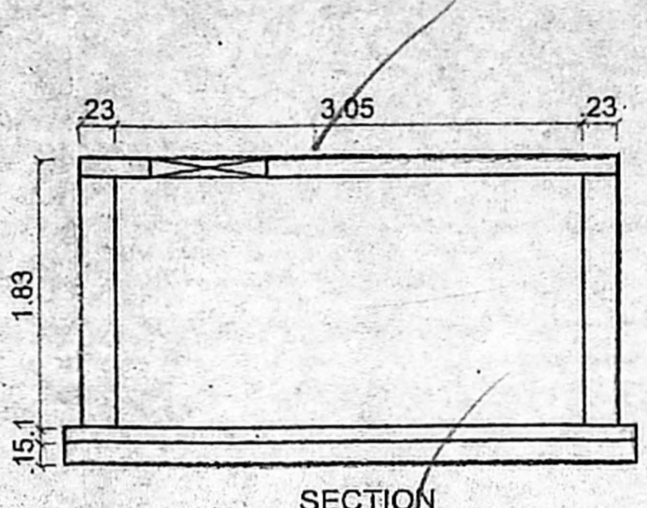
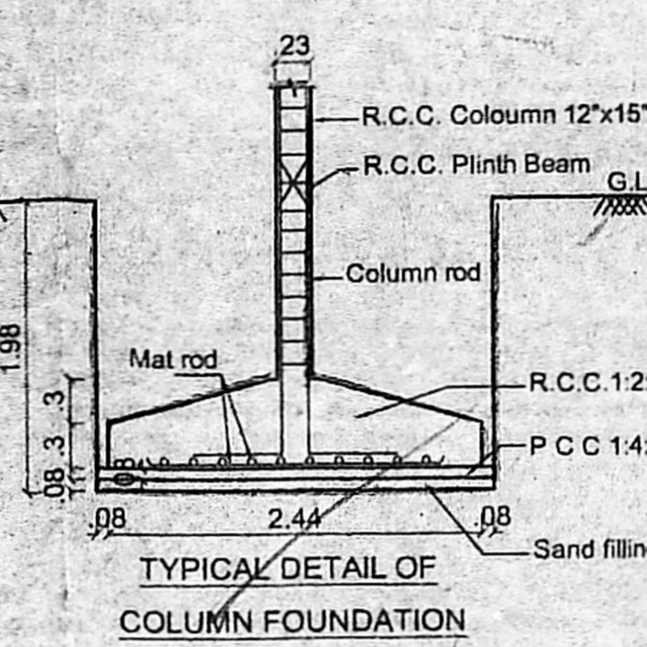
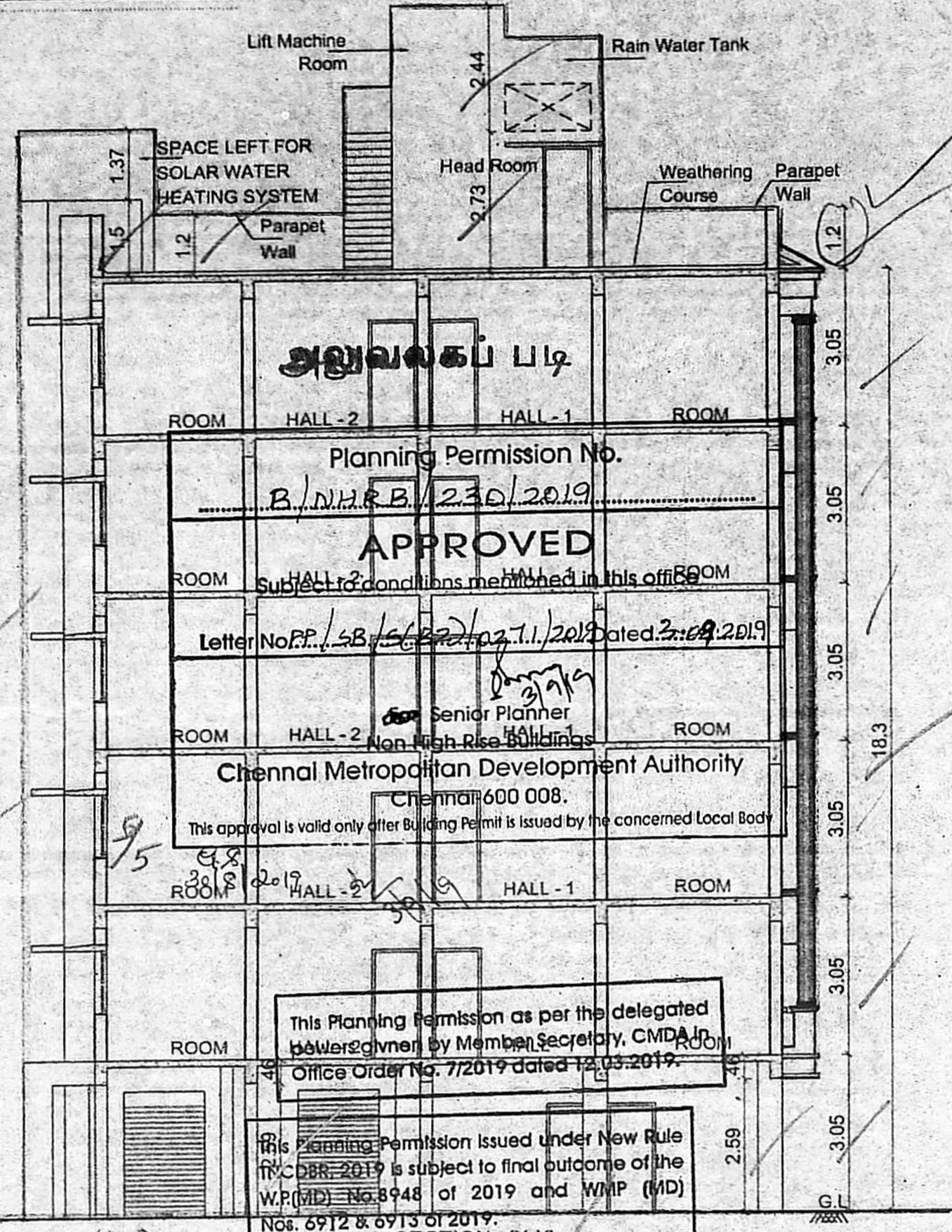
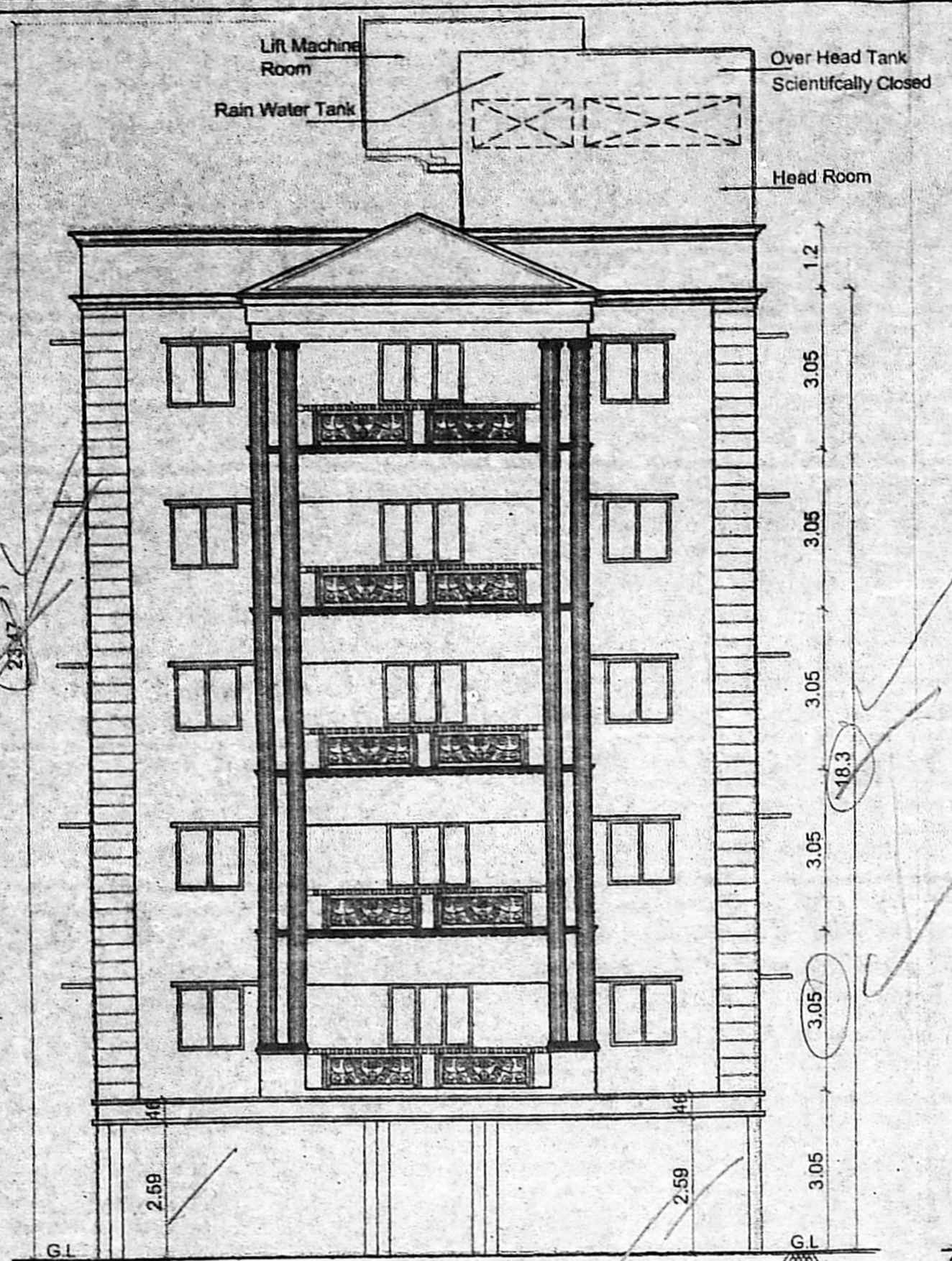

AREA STATEMENT

Sq.m	
AS PER DOCUMENT	= 427.35
AS AN PATTI	= 432.00
STILT FLOOR (Parking)	= 20.58 Sq.m
FIRST FLOOR AREA	= 164.57
SECOND FLOOR	= 164.57
THIRD FLOOR	= 164.57
FOURTH FLOOR	= 164.57
FIFTH FLOOR	= 164.57
TOTAL BUILT UP AREA	= 843.43 Sq.m
F.S.I	= 1.97

SCHEDULE OF JOINERY

No	Width	Height	Description
D1	0.91	2.13	C.W. Pannel door
D2	0.76	2.13	C.W. Flush door
W	1.83	1.22	C.W. Glazed window
W1	1.22	1.22	C.W. Glazed window
W2	0.91	1.22	C.W. Glazed window
V	0.60	0.60	Ventilator
RS1	1.53	2.44	Rolling Shutter

- Specification
- P.C.C IN C.C 1:4:8 in M-20 Grade
  - M-25 Grade Concrete to be used for R.C.C. Works
  - 230 mm Brick work in cm 1:5
  - 115 mm Brick work in cm 1:5
  - Plastering the ceiling in cm 1:3
  - Plastering the walls in cm 1:4
  - Weathering course in brick jellty lime concrete with a course of flat tiles.
  - The O.H.T is scientifically closed.
  - The U.G sump is scientifically closed.
  - All w.c's in ground floor rise by 0.91m from ground level.
  - Provision for Solar Water heater system 700 LPD

Legend

Proposed construction  
 Boundary line  
 Roads

JOB TITLE

PLAN SHOWING THE PROPOSED CONSTRUCTION OF RESIDENTIAL SERVICE APARTMENT AT SRINIVASA NAGAR, INNER RING ROAD (JAWAHARLAL NEHRU - SALAI), VELACHERY, CHENNAI - 42. COMPRISED IN S.NO : 336 / 10 PART & 336 / 37 PART, T.S.NO : 2, BLOCK NO : 167, OF VELACHERY VILLAGE, MAMBALAM GUINDY TALUK, WITHIN GREATER CHENNAI CORPORATION.

Scale : 1 : 100

OWNER:

*N. Chandru*  
**N. CHANDRU, M.E., M.I.E.,**  
 Structural Engineer  
 CMDA REG. No: SE/GR-1/19/04/090  
 A20, 100 Feet Road, Hindu Colony,  
 Nanganallur, Chennai - 600 061.  
 Mail: c.stengr@gmail.com  
 Mobile: 9840767580

STRUCTURAL ENGINEER

*R. Chandrasekaran*  
**R. CHANDRASEKARAN, B.E. (Civil) FLV**  
 Structural Engineer, Approved Valuer No: 2274,  
 RE/GR-I/19/02/005 & SE/GR-III/19/019  
 F1, Lotus Flats, 12, Kuppusemy Street,  
 Palayamkangal, Chennai-600 114.  
 944492018, Email: rchandrasekaran@gmail.com

LICENSED SURVEYOR

SHEET No: 1 / 1